

# User Manual

# RTMC-TAB

---

Real-time Vaccine Data Collecting Device

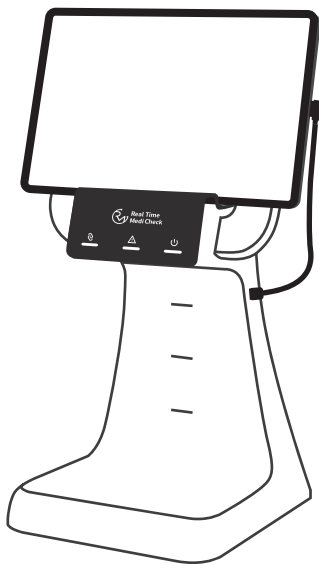

# RTMC-TAB User Manual

**Before using this device, be sure to thoroughly read the instructions to use it correctly and safely.**

## Contents

---

|           |  |           |
|-----------|--|-----------|
| <b>01</b> | <b>User Precautions</b>                      | <b>5</b>  |
| <b>02</b> | <b>Package Contents</b>                      | <b>6</b>  |
| <b>03</b> | <b>Product Information</b>                   | <b>7</b>  |
| <b>04</b> | <b>Parts Overview</b>                        | <b>8</b>  |
| <b>05</b> | <b>How to Use</b>                            | <b>10</b> |
| <b>06</b> | <b>Device Status and LED Indicator Guide</b> | <b>18</b> |
| <b>07</b> | <b>Product Warranty policy</b>               | <b>20</b> |
| <b>08</b> | <b>Warranty Certificate</b>                  | <b>21</b> |

# 01 User Precautions

---

## Warning

- ※ Use only with the specified rated voltage (DC 5V, 3A)
- ※ Do not allow the device to get wet. If liquid enters the device, it may cause overheating, electric shock, fire, malfunction, or injuries.
- ※ Do not drop, throw, apply strong impact to the device.
- ※ Do not place the device on unstable surfaces such as wobbly stands or slanted areas, as this may cause malfunction.
- ※ Do not use or leave the device in high-temperature environments or under direct sunlight.
- ※ Do not use or store the device in areas with strong magnetic fields or corrosive gases.
- ※ Do not disassemble or modify the product.
- ※ Do not insert liquids, metal fragments, or flammable objects into the device's connectors.
- ※ Do not remove the label attached to the product.  
This label certifies the device's compliance with technical standards. Removing it may void the warranty.
- ※ Damage or malfunctions caused by user negligence are excluded from the free warranty coverage.

## 02 Package Contents

### • Body

Front

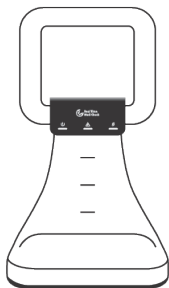

Side

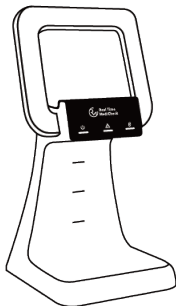

Back

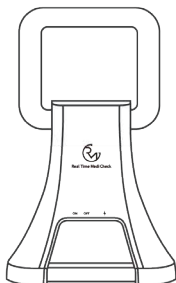

### • Cable (C to C type)

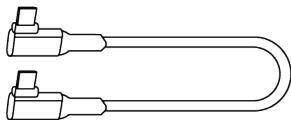

### • Adapter (C type, DC 5V, 3A)

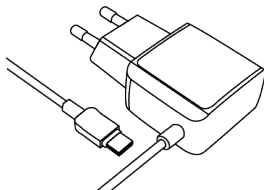

## 03 Product Information

- Product design and specifications may be changed without prior notice for performance or quality improvement

|                         |  |
|-------------------------|--|
| Product Name            | Real-Time Vaccine Data Collecting Device.  |
| Model Name              | RTMC-TAB                                   |
| Display                 | LED (Power, Warning, Connection)           |
| Network                 | Wired (C to C), Wireless (Bluetooth)       |
| I/O Port                | DC IN, USB-C (2EA)                         |
| Product Size            | 300x300x1000(mm) [Width x Length x Height] |
| Product Weight          | Approximately 500g                         |
| Power Input             | Use a DC 5V, 3A Adapter                    |
| Warranty Period         | 1 Year                                     |
| Customer Service Center | 070-8656-6638                              |

# 04 Parts Overview

- For faster and more accurate support, please indicate the specific part where the problem occurred when submitting a service request.

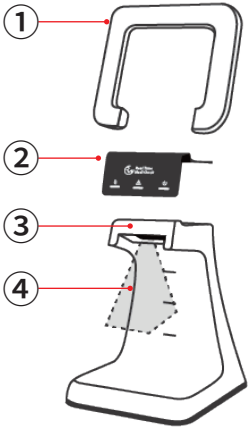
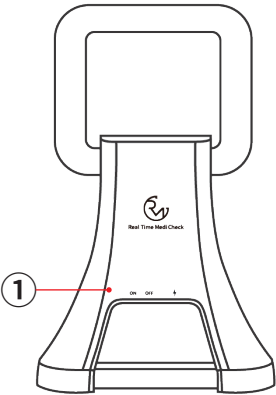
| • Front panel   | • Back panel  |
|---|---|
|    |  |
| <ul style="list-style-type: none"><li>① Tablet Holder</li><li>② LED Display</li><li>③ Barcode Scanner</li><li>④ Scanning Area</li></ul> | <ul style="list-style-type: none"><li>① Power and I/O Ports</li></ul>             |

• LED Display (Front Panel)

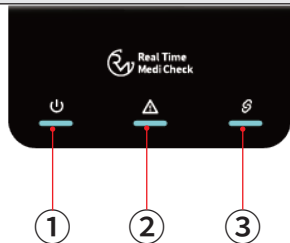

• Power and I/O Ports (Back Panel)

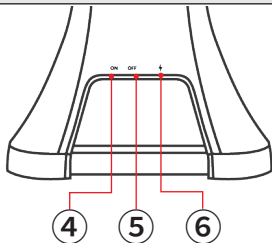

| Name (Color)     | Description                       |
|------------------|-----------------------------------|
| ① Power (G)      | DC power connected properly       |
| ② Warning (R)    | Scan or connection error          |
| ③ Connection (G) | Connected to tablet successfully  |
| ④ Power On       | Switch pressed ON                 |
| ⑤ Power Off      | Switch pressed OFF                |
| ⑥ I/O Port       | Port for power adapter connection |

# 05 How to Use

## 1) Device Setup

Place the device in an easily accessible location, then proceed with the setup.

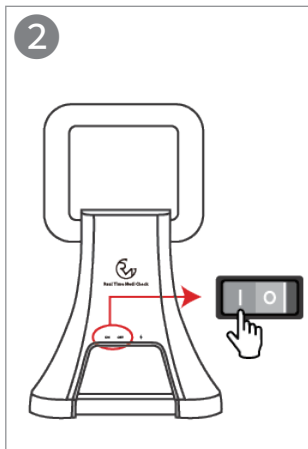
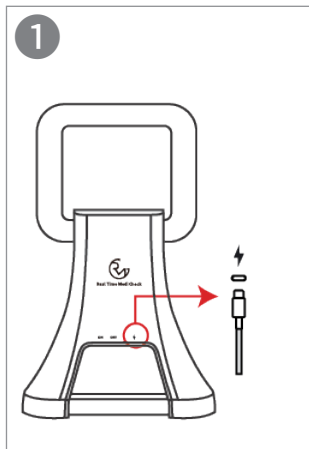

1-1. Connect the power adapter to the power port on the back of the device

1-2. Press the power switch to turn on the device



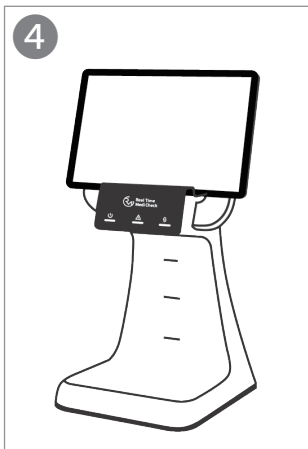
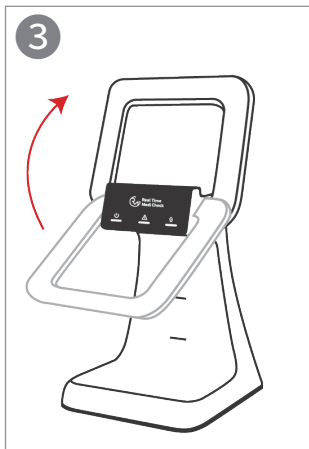

1-3. Adjust the tablet holder to a position where the tablet can stand securely.

1-4. Carefully place the tablet onto the holder.

# 05 How to Use

## 2) Connect the Tablet

Pair the RTMC-TAB with the tablet.

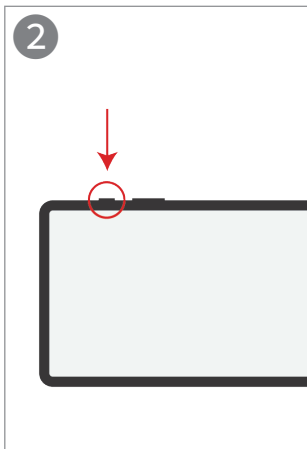
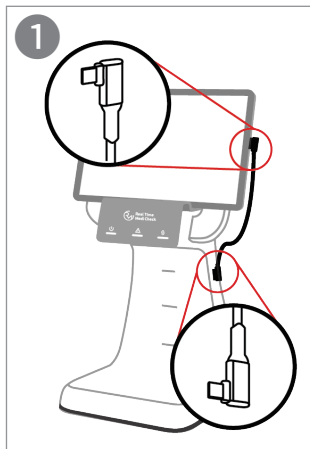

2-1. Connect the cable to the port (C-Type) located on the side of the device with tablet to connect them properly.

\*Make sure to place the connector correctly, as shown in the illustration.

2-2. Turn on the tablet. (Default password: 0000)

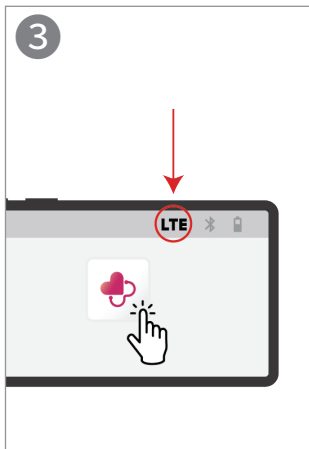

2-3. Enable LTE on the tablet and launch the Miranda Healthcare app.

2-4. Enter your ID and password, then log in.

# 05 How to Use

## 3) Device Test

Please check that the device is properly connected to the tablet and functioning correctly.

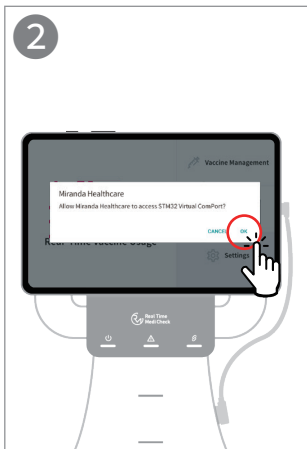
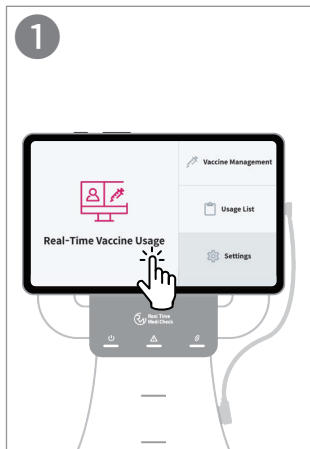

3-1. Go to the "Real-Time Vaccine Usage" menu.

3-2. When prompted to connect with Miranda Healthcare, press the "Confirm" button.

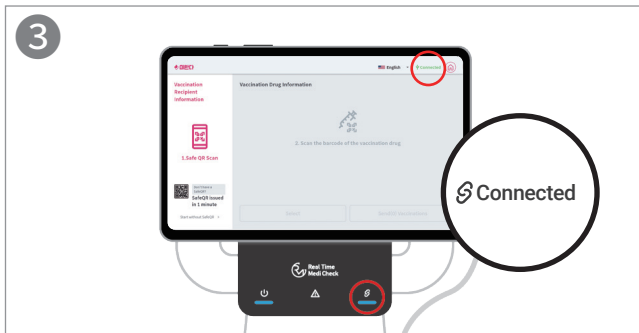

### 3-3. Make sure the tablet, LED display, and all indicators are working properly.

\*Set the language and volume according to your preference

- ※ When you hear a “beep” sound or feel a vibration, it means that the device is charging and the connection is good.
- ※ During the test, a connection prompt may appear. This is normal so please tap the “Confirm” button to continue.
- ※ If charging or connection is not working properly, please turn off the device and restart it.

# 05 How to Use

## 4) Launch the Application

Set the language and volume, then begin using the Real-Time Vaccine Usage feature.

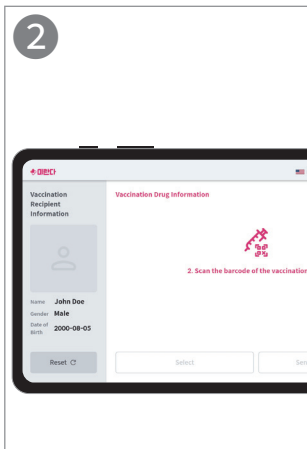
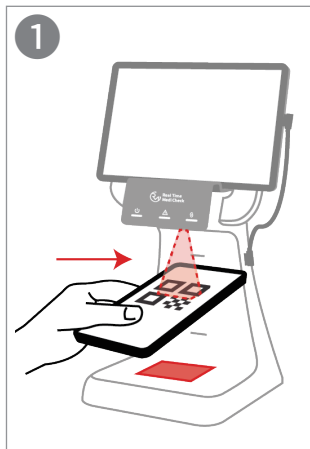

4-1. Place the QR code below the scanner.

\*One beep means normal and two beeps mean an error.

4-2. After scanning, the data appears on the tablet screen.

\*In case of a scan error, check the QR code and try scanning again.

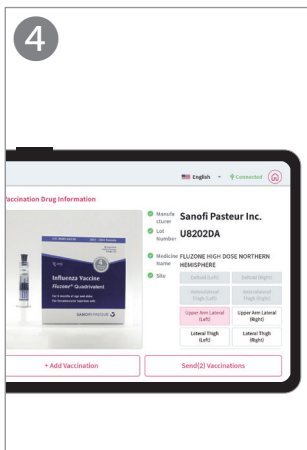
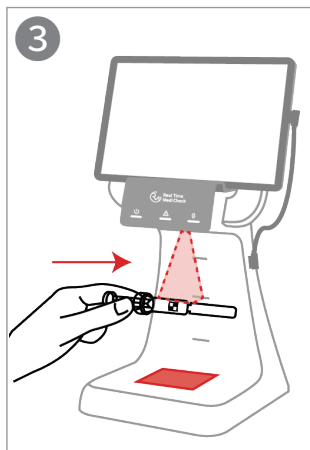







4-3. Place the QR code below the scanner.

\*One beep means normal and two beeps mean an error.

4-4. After scanning, the data appears on the tablet screen.

\*In case of a scan error, check the medication barcode and try scanning again.

# 06 Device Status and LED Indicator Guide

| Status                    |                              | Operating  |  |   | Operation Finished   |  |   |
|---------------------------|------------------------------|--|--|---|--|--|---|
| Symbol Guide : ○ Off ● On |                              | <br>Power | <br>Warning | <br>Connection | <br>Power | <br>Warning | <br>Connection |
| Normal                    | Power ON                     | ●  | ●  | ●   | ●  | ○  | ○   |
|                           | Tablet Connection (Wired)    | ●  | ○  | ▨   | ●  | ○  | ●   |
|                           | Tablet Connection (Wireless) | ●  | ○  | ▨   | ●  | ○  | ●   |
|                           | When Scanning                | ●  | ○  | ▨   | ●  | ○  | ●   |
| Error                     | Power Error (Main Power)     | ○  | ○  | ○   | ○  | ○  | ○   |
|                           | Power Error (Tablet)         | ▨  | ○  | ●   | ▨  | ●  | ●   |
|                           | Tablet Connection Error      | ●  | ○  | ▨   | ●  | ●  | ▨   |
|                           | Scan Order Error             | ●  | ●  | ●   | ●  | ○  | ●   |
|                           | Unregistered Code Scan Error | ●  | ●  | ●   | ●  | ○  | ●   |
|                           | Invalid Code Scan Error      | ●  | ●  | ●   | ●  | ○  | ●   |



| Status                       | Solution  |
|------------------------------|---|
| Power Error (Main Power)     | Check the adapter and power connection                        |
| Power Error (Tablet)         | Check the tablet's charging and connection status             |
| Tablet Connection Error      | Check the tablet's connection (wired or wireless)             |
| Scan Order Error             | Scan the QR code, then scan the medication barcode            |
| Unregistered Code Scan Error | Register the medication in Miranda Healthcare before scanning |
| Invalid Code Scan Error      | Rescan the QR and medication barcode                          |

If the issue continues after trying the steps above, please contact our **Customer Service Center at 070-8656-6639**. We will do our best to assist you as quickly as possible.

# 07 Product Warranty Policy

---

**If a malfunction occurs during normal use within one year from the date of purchase, free repair or replacement will be provided.**

- After the warranty period, all repair services will incur a charge.
- If the product is disassembled or modified without authorization, repair service will not be provided or may be charged.
- In cases of missing or defective components, replacement parts can be shipped separately, but such issues are not valid reasons for returns.
- Please use only the adapter with the same specifications as provided.  
(Adapter spec: IN: AC 220V ~ / OUT: DC 5V, 3A)

**The following cases are not covered under warranty:**

- Damage or malfunction caused by improper use, unauthorized repair, or improper storage that violates the instructions in this manual.
- Loss of parts or physical damage due to user negligence.
- Damage caused by natural disasters (e.g., earthquake, flood, lightning, tsunami), fire, salt damage, freezing, or gas exposure.
- Requests made after the warranty period has expired.

# 08 Warranty Certificate

---

## Product Information

|                  |  |                   |                                |
|------------------|--|-------------------|--------------------------------|
| Product Name     | Real-Time Vaccine Data Collecting Device | Model Name        | RTMC-TAB                       |
| Date of Purchase |  | Place of Purchase | Real Time Medi Check Co., Ltd. |

## Purchaser Information

|         |  |                |  |
|---------|--|----------------|--|
| Name    |  | Contact Number |  |
| Address |  |                |  |

※ If a malfunction occurs due to a product defect during the warranty period, free repair service will be provided through our Customer Service Center. **Please present this warranty certificate when requesting service.**

※ After the warranty period has expired, repair services will be provided for a fee.

※ **Customer Service Center: 070-8656-6638**

